MAG
World Properties

View property

United Arab Emirates, Dubai · ID 82

Binghatti Apex



Price

€ 343,000 - 421,400

Area 77 – 84 m²	Property type Apartment
Construction status Ready to move	Completion 01.04.2026
Bedrooms 1	Bathrooms 1

Al Barsha South Fourth - Jumeirah Village Circle - Dubai - UAE

Developer: Binghatti

Gallery









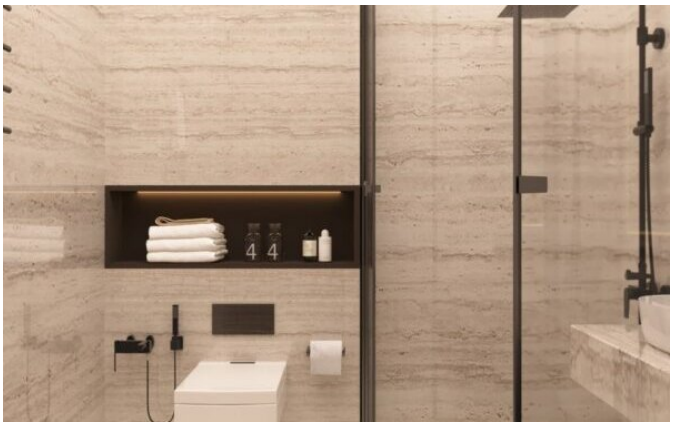

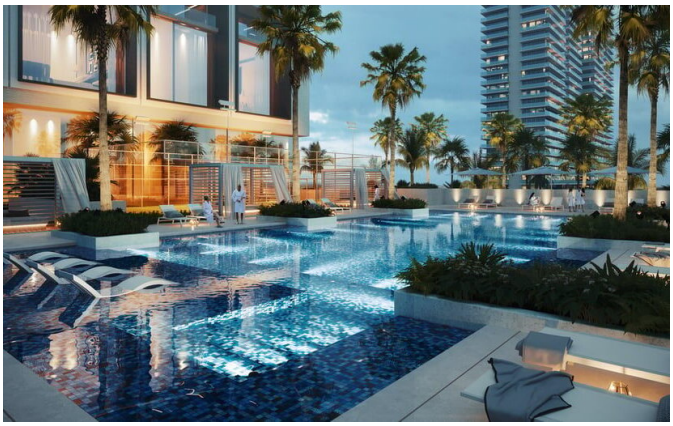

Gallery





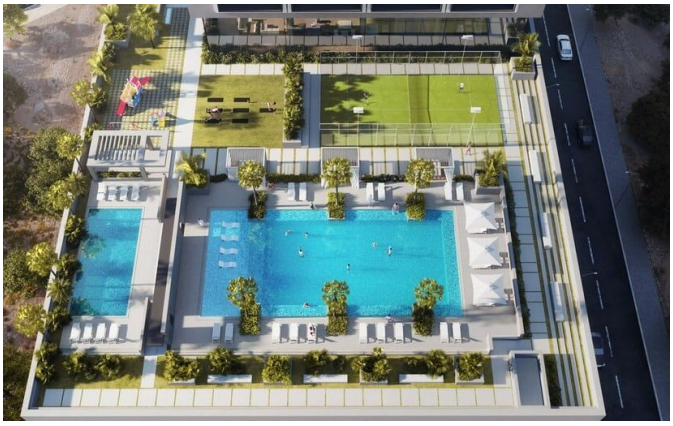







About the property

Binghatti Apex stands complete as a towering icon of sophistication in Jumeirah Village Circle. Its architectural form, inspired by the pinnacle of achievement, reflects an unyielding pursuit of perfection. Floor-to-ceiling windows bathe interiors in natural light, revealing panoramic city views. Every residence is a sanctuary of calm, crafted with oak, marble, and bespoke finishes, echoing the understated luxury of a five-star retreat. Vertical living elevated to an art form — ready for immediate move-in.

JVC's strategic location offers seamless connectivity to Dubai's key arteries, placing shopping, schools, and leisure within effortless reach. The mature community infrastructure and landscaped surroundings create a balanced urban lifestyle. As a finished residence, Apex eliminates construction uncertainty, presenting a tangible asset in one of the city's most established neighbourhoods — a refined home that holds enduring value.

MAG World Properties

ul. Lubicz 17A, 31-503, Krakow, Poland

Contact languages: Polish, English, Ukrainian, Russian

Features

Kids Pool	Fitness Center / Gym
Sauna	Tennis Court
Kids Play Area	Restaurant
Bar / Lounge	BBQ / Grilling Area
Underground Parking	EV Charging Station
Private Balcony / Terrace	High Ceilings
In-unit Washer/Dryer	Air Conditioning
Freehold	Property Management
Ready to Move In	Fully Furnished
Semi-Furnished	Crypto Accepted

Location

United Arab Emirates, Dubai, Al Barsha South Fourth - Jumeirah Village Circle - Dubai - UAE

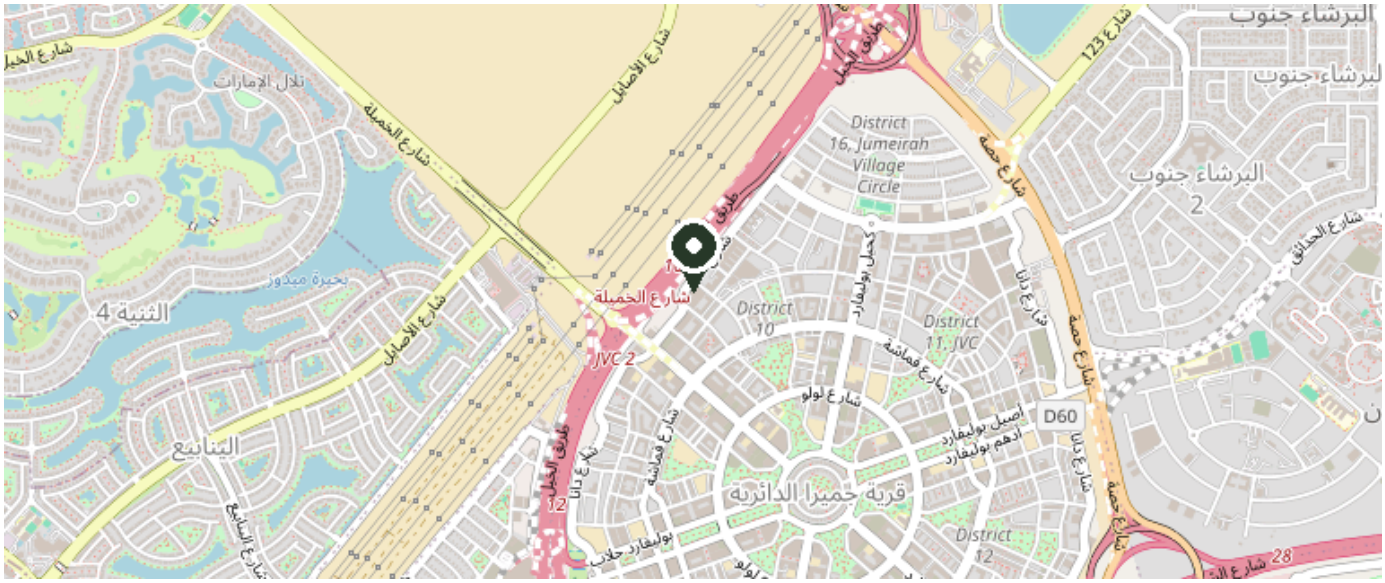

© OpenStreetMap contributors

View on map