MAG
World Properties

View property

United Arab Emirates, Dubai · ID 79

Sky Flame 1 2



Price

€ 254,400 - 452,400

Area 65 – 117 m²	Property type Apartment
Construction status Under construction	Completion 31.12.2027
Bedrooms 1 – 2	Bathrooms 1 – 2

Wadi Al Safa 3 - Majan - Dubai - UAE

Developer: Binghatti

Gallery













Gallery













Gallery

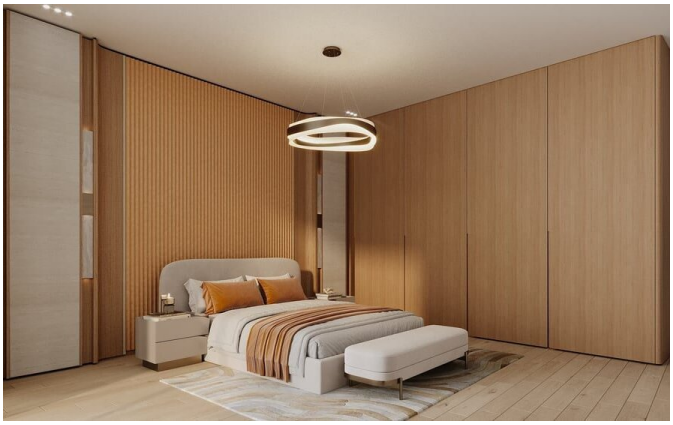





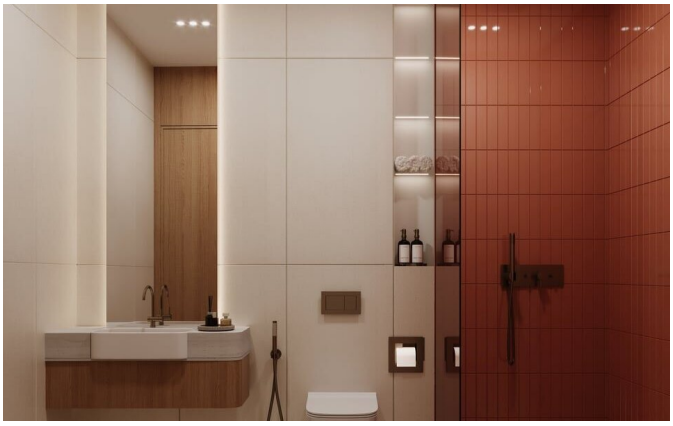





Gallery



About the property

Binghatti Skyflame rises in Majan, a neighbourhood shaped by open skies and the quiet geometry of Dubailand. Its podium unfolds as an elevated garden of pools, courts, and shaded corners, while the residential volumes above pare living down to essentials: light, space, and a view that stretches uninterrupted. Apartments are arranged with deep balconies and full-height glazing, drawing the horizon inward without effort. Interiors rely on a restrained palette of travertine, walnut, and brushed bronze, leaving little between the resident and a sense of calm.

Majan's location offers a genuine alternative to the density of central Dubai — a district with growing infrastructure, steady rental demand, and room to breathe. A flexible 70/30 payment structure keeps the acquisition simple and manageable.

MAG World Properties

ul. Lubicz 17A, 31-503, Krakow, Poland

Contact languages: Polish, English, Ukrainian, Russian

Features

Near Airport	Swimming Pool
Private Pool	Kids Pool
Fitness Center / Gym	Kids Play Area
Playground	Restaurant
Bar / Lounge	BBQ / Grilling Area
EV Charging Station	Valet Parking
Rooftop Garden	Private Balcony / Terrace
High Ceilings	Panoramic Windows
In-unit Washer/Dryer	Air Conditioning
Rooftop Lounge	Coworking Space
Freehold	Off-Plan
Fully Furnished	Semi-Furnished
Flexible Payment Plan	Interest-Free Payment
Crypto Accepted	

Location

United Arab Emirates, Dubai, Wadi Al Safa 3 - Majan - Dubai - UAE

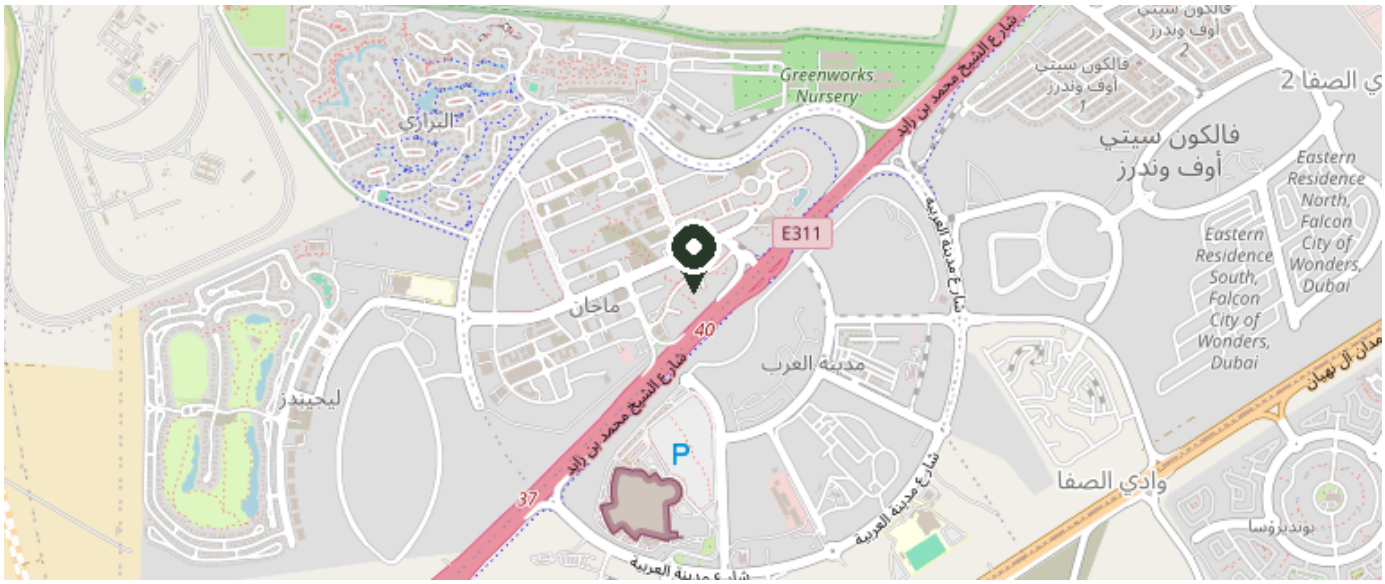

© OpenStreetMap contributors

View on map