MAG
World Properties

View property

United Arab Emirates, Dubai · ID 75

Skyhall



Price

€ 434,100 - 516,900

Area 77 – 92 m²	Property type Apartment
Construction status Under construction	Completion 31.08.2026
Bedrooms 1	Bathrooms 1

Business Bay - Dubai - UAE

Developer: Binghatti

Gallery



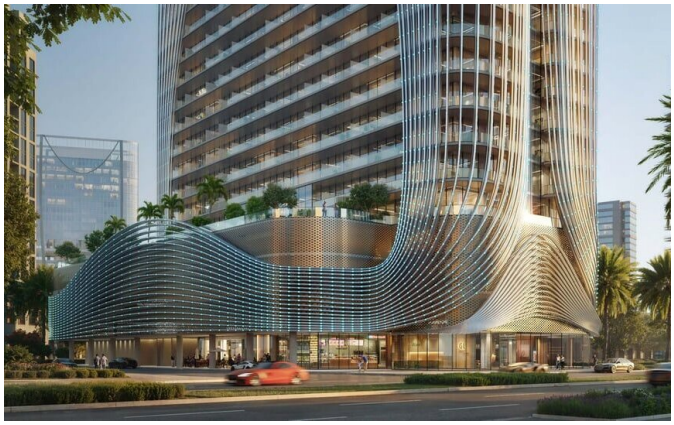









Gallery

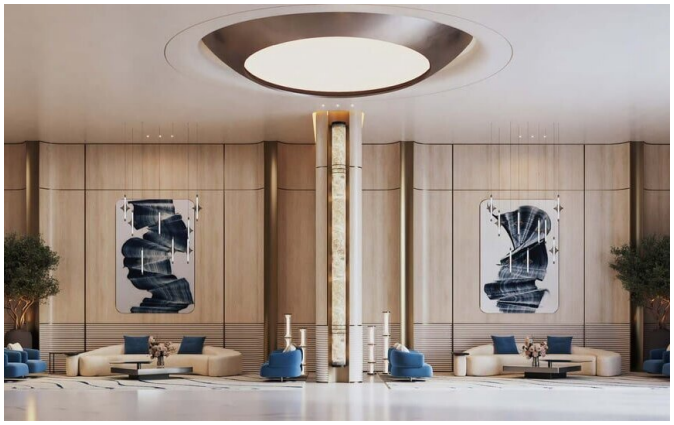

About the property

Binghatti Skyhall rises as a sculptural tower in Business Bay, its fluid curves framing panoramic views across the canal and Dubai skyline. Residences are bathed in natural light through expansive glazing, and interiors pair a calm palette of stone, wood, and brushed metal with spacious layouts designed for genuine comfort.

Amenities sit on an elevated deck: adult and children's pools, a gym, and courts for mini-basketball and volleyball. A community park and the canal promenade lie just steps away, while the Marasi Drive address provides seamless connectivity to the future metro station. With a competitive price point, Skyhall offers an authentic balance of lifestyle and investment appeal in one of Dubai's most dynamic districts.

MAG World Properties

ul. Lubicz 17A, 31-503, Krakow, Poland

Contact languages: Polish, English, Ukrainian, Russian

Features

Swimming Pool	Kids Pool
Fitness Center / Gym	Yoga Studio
Kids Play Area	Restaurant
Bar / Lounge	Private Garage
EV Charging Station	Outdoor Lounge
Private Balcony / Terrace	High Ceilings
Panoramic Windows	Off-Plan
Fully Furnished	Semi-Furnished
Flexible Payment Plan	Interest-Free Payment
Crypto Accepted	

Location

United Arab Emirates, Dubai, Business Bay - Dubai - UAE

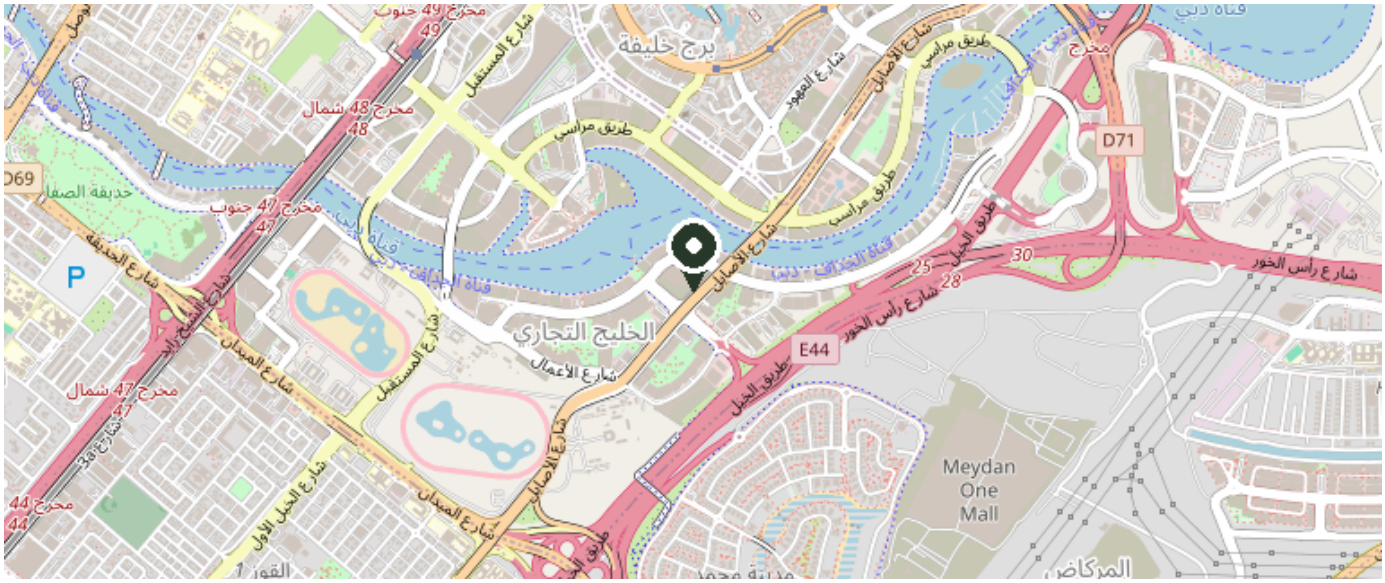

© OpenStreetMap contributors

View on map