MAG
World Properties

View property

United Arab Emirates, Dubai · ID 72

Binghatti Ghost



Price

€ 613,600 - 1,054,000

Area 120 – 228 m²	Property type Apartment
Construction status Ready to move	Completion 01.07.2026
Bedrooms 2 – 3	Bathrooms 2

Al Wasl Club St - Al Jadaf - Dubai - UAE

Developer: Binghatti

Gallery



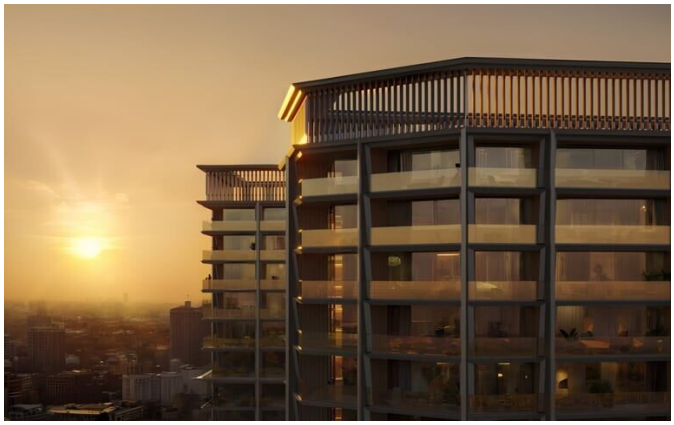





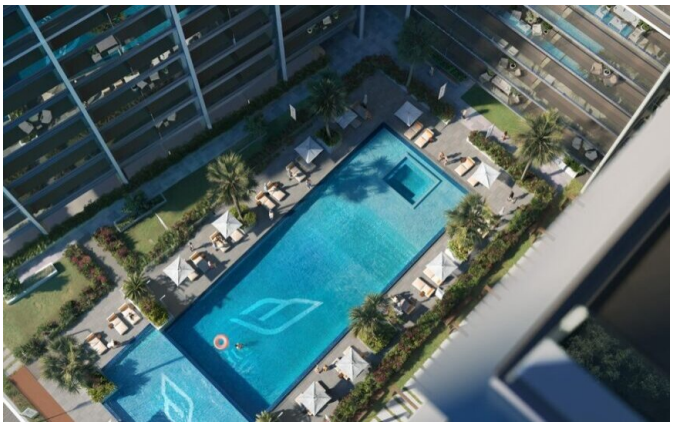



Gallery



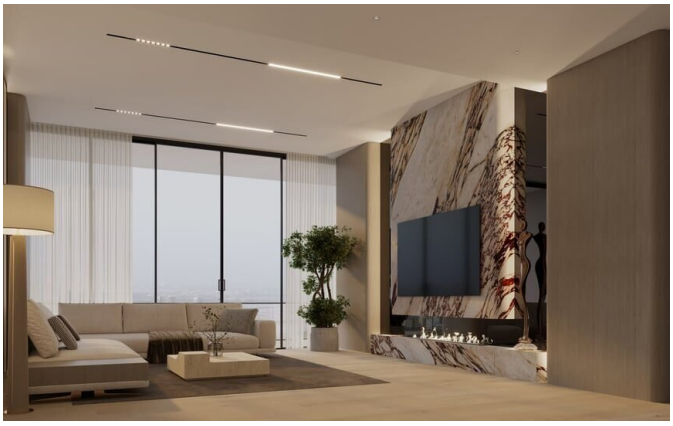




Gallery



About the property

Binghatti Ghost rises as a sculptural landmark in Al Jaddaf, where the historic creek meets the city's future. Its fluid, curved form and crystalline grid create an ever-changing interplay of light and reflection. Inside, residences are wrapped in floor-to-ceiling glass, opening onto private balconies that frame uninterrupted city and water views. The elevated amenity deck features an adult pool, kids' pool, and indoor gym — a curated setting for wellbeing and relaxation. Every detail, from premium finishes to smart-home integration, is orchestrated for effortless, refined living.

The location connects seamlessly to Dubai Mall, the airport, and the creek's emerging cultural promenades. A flexible payment structure and a mid-2026 handover place this address in a neighbourhood known for steady rental demand and capital growth. Beneath its ethereal glow, Binghatti Ghost offers a quiet, confident presence for those who appreciate understated luxury.

MAG World Properties

ul. Lubicz 17A, 31-503, Krakow, Poland

Contact languages: Polish, English, Ukrainian, Russian

Features

Near Airport	Swimming Pool
Kids Pool	Fitness Center / Gym
Spa / Wellness Center	Running Track
Kids Play Area	Underground Parking
Private Balcony / Terrace	In-unit Washer/Dryer
Air Conditioning	Freehold
Ready to Move In	Fully Furnished
Semi-Furnished	Flexible Payment Plan
Interest-Free Payment	Crypto Accepted

Location

United Arab Emirates, Dubai, Al Wasl Club St - Al Jadaf - Dubai - UAE

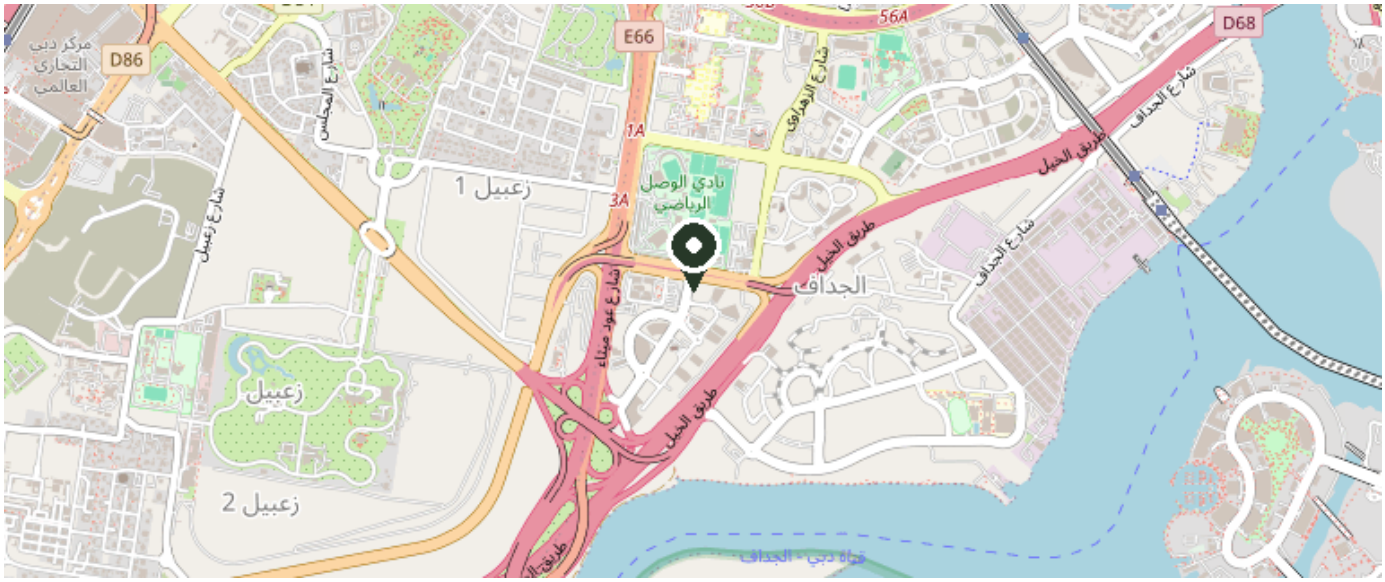

© OpenStreetMap contributors

View on map