MAG
World Properties

View property

United Arab Emirates, Dubai · ID 56

Binghatti Etherea



Price

€ 179,500 - 422,500

Area 31 – 123 m²	Property type Apartment
Construction status Under construction	Completion 31.12.2027
Bedrooms 0 – 2	Bathrooms 1 – 2

Al Barsha South Fourth - Jumeirah Village Circle - Dubai - UAE

Developer: Binghatti

Gallery





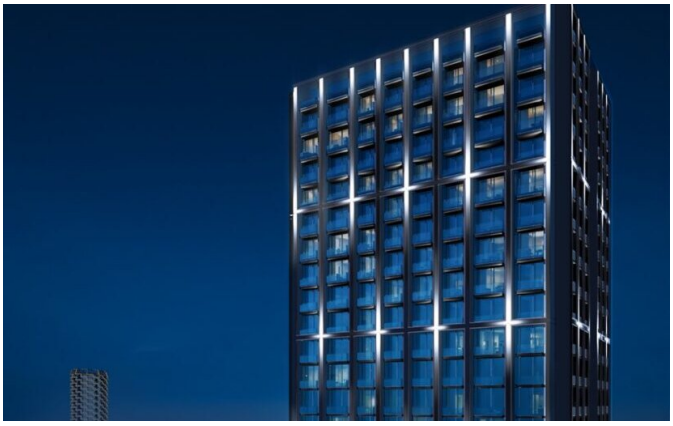





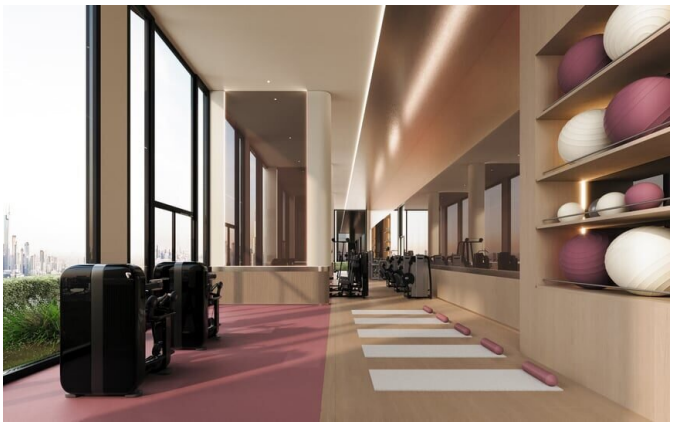

Gallery



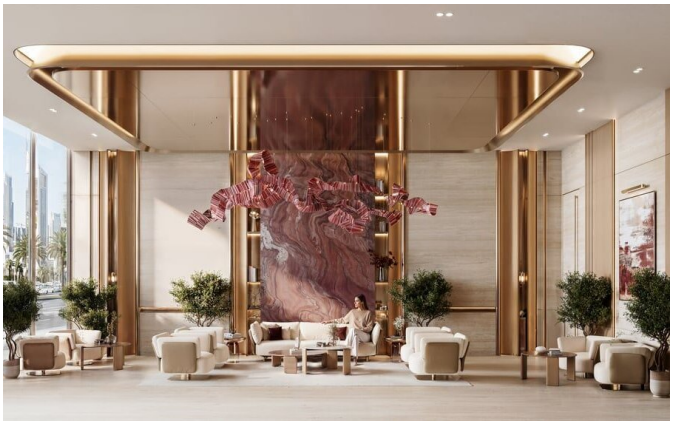



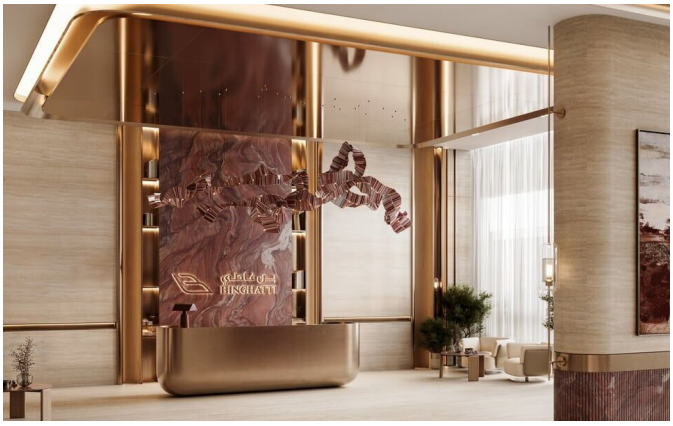





Gallery











About the property

Binghatti Etherea rises in Jumeirah Village Circle, one of Dubai's most sought-after residential communities. The tower's glowing exoskeleton and satin chrome finishes give it a refined, unmistakable presence. On the fifth floor, residents find an intimate amenity deck designed as a private retreat — an adult pool, children's pool, jacuzzi, and a yoga platform surrounded by trees and landscaping. Every apartment is laid out to capture natural light and open views, finished with oak, marble, and stone to create a calm and elegant living space.

JVC's location puts the rest of Dubai within easy reach via Al Khail Road and Hessa Street, while the neighbourhood itself offers parks, shops, and schools. Steady rental demand and ongoing infrastructure improvements add to the area's long-term appeal. Flexible payment terms and a mid-2027 handover make Etherea a sensible choice whether you are buying a home or expanding your portfolio.

MAG World Properties

ul. Lubicz 17A, 31-503, Krakow, Poland

Contact languages: Polish, English, Ukrainian, Russian

Features

Near Airport	Swimming Pool
Kids Pool	Fitness Center / Gym
Yoga Studio	Running Track
Kids Play Area	Underground Parking
Private Balcony / Terrace	Air Conditioning
Coworking Space	Off-Plan
Fully Furnished	Semi-Furnished
Flexible Payment Plan	Interest-Free Payment
Crypto Accepted	

Location

United Arab Emirates, Dubai, Al Barsha South Fourth - Jumeirah Village Circle - Dubai - UAE

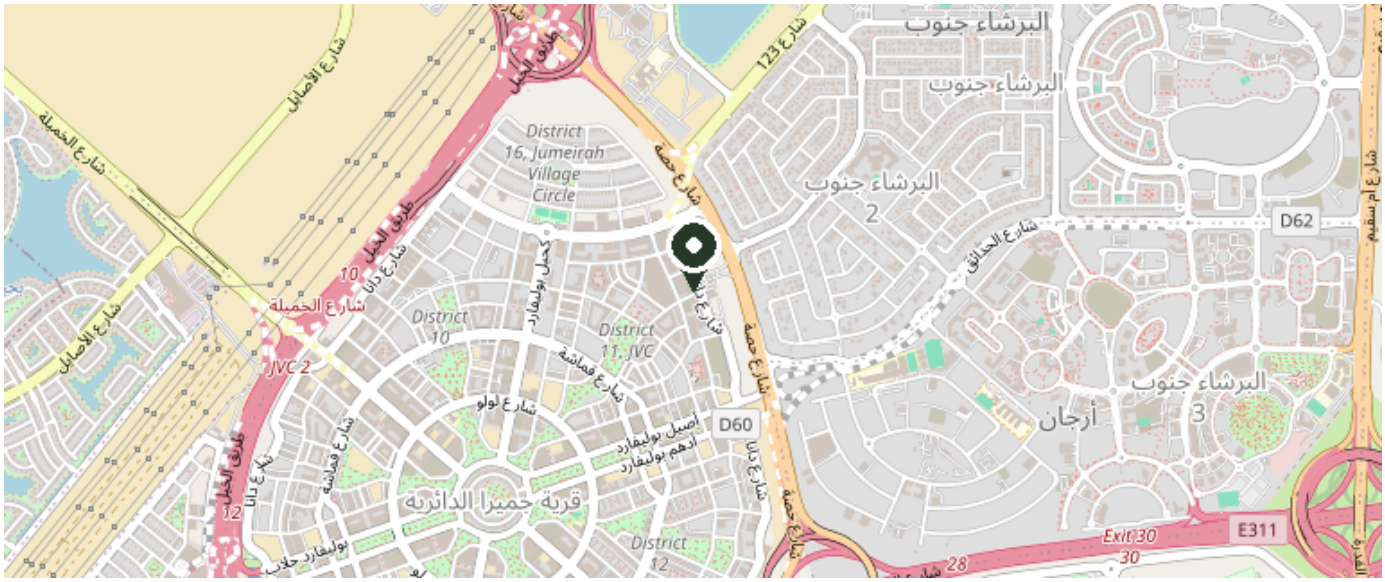

© OpenStreetMap contributors

View on map