MAG
World Properties

View property

Spain, Benidorm · ID 2524

TM Tower



Price

€ 607,000 - 2,419,500

Area 75 – 243 m²	Property type Apartment
Construction status Under construction	Completion 30.09.2028
Bedrooms 1 – 4	Bathrooms 1 – 3

Avenida Mexico, 03502 Benidorm, Alicante, Spain

Developer: TM Grupo

Gallery











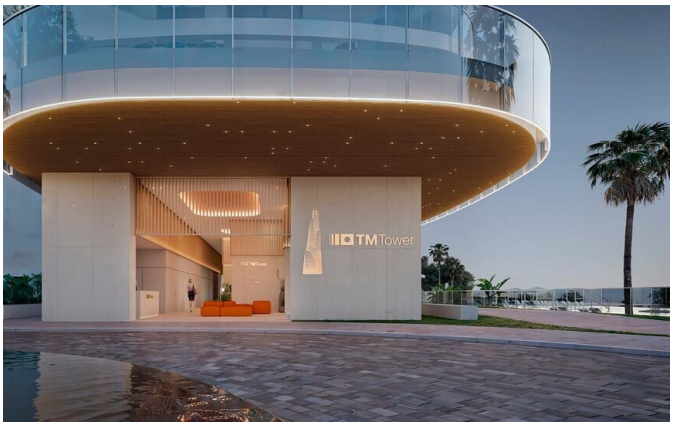

Gallery

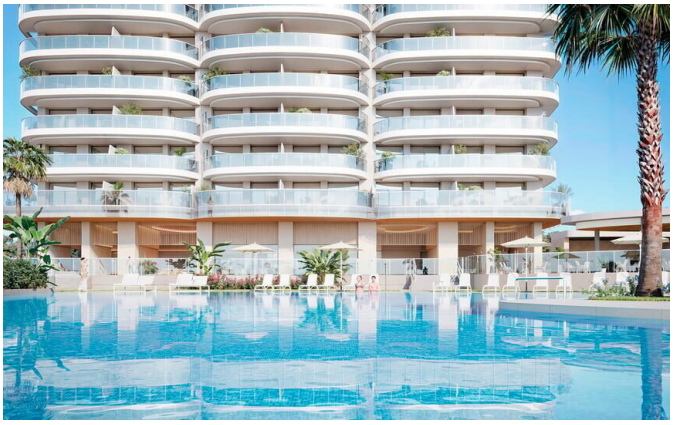

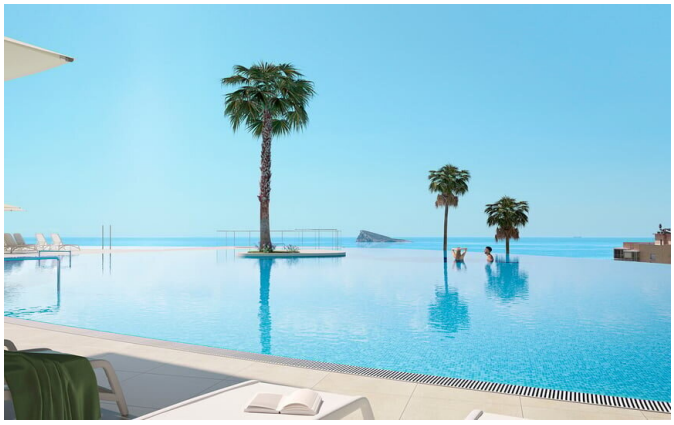

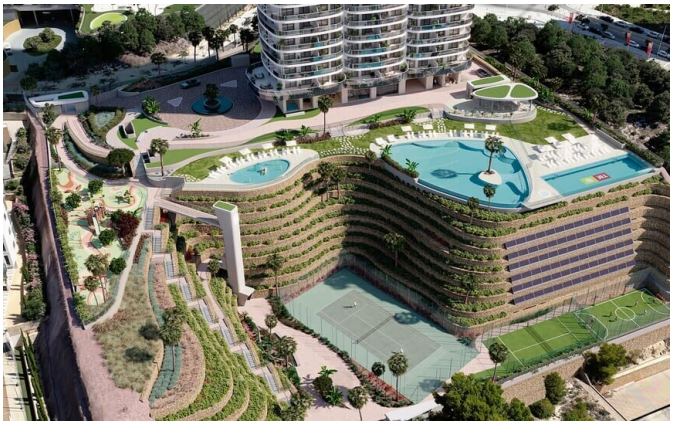







Gallery









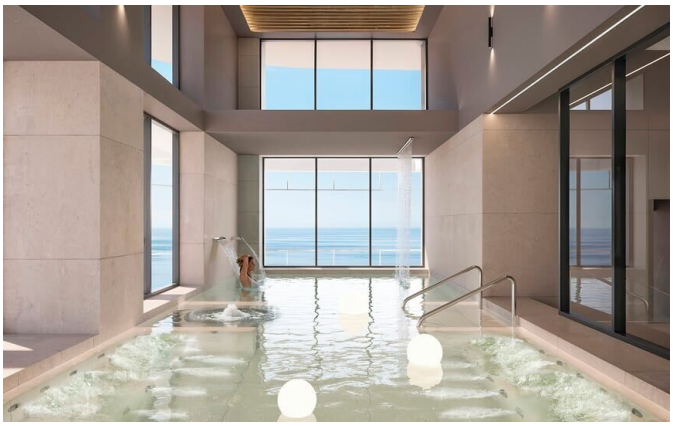



Gallery



About the property

TM Tower is an iconic landmark by TM Grupo Inmobiliario and the tallest residential skyscraper in Europe, located just 150 metres from Benidorm’s famed Poniente Beach. Honoured with two European Property Awards, the tower presents 1-, 2-, 3-, and 4-bedroom apartments with sweeping Mediterranean sea views. Over 10,000 sqm of resort-style facilities, a 21st-floor panoramic gym, a full wellness floor, and a 64th-floor Sky Bar with an astronomical observatory redefine coastal luxury.

Every detail of the communal areas is curated for effortless year-round enjoyment, featuring swimming pools, a dedicated wellness floor with a Turkish bath, jacuzzi, and massage beds, a private cinema room, co-working spaces, sports viewing lounges, and a Kids Club. Every apartment includes an underground parking space, while larger 3- and 4-bedroom residences come with two parking spaces and a private storage room.

Benidorm stands out as the Costa Blanca's most vibrant all-season destination, offering championship golf courses, fine dining, and world-class entertainment. Investing off-plan in Europe’s tallest residential tower secures trophy-asset prestige, strong rental yields, and substantial capital appreciation.

MAG World Properties

ul. Lubicz 17A, 31-503, Krakow, Poland

Contact languages: Polish, English, Ukrainian, Russian

Features

Beachfront	City Center
Near Airport	Water View
Mountain View	Swimming Pool
Fitness Center / Gym	Spa / Wellness Center
Sauna	Hammam / Turkish Bath
Massage Room	Kids Play Area
Playground	Rooftop Bar
Underground Parking	EV Charging Station
Private Balcony / Terrace	High Ceilings
Panoramic Windows	Air Conditioning
Rooftop Lounge	Coworking Space
Freehold	Off-Plan
Fully Furnished	Semi-Furnished

Location

Spain, Benidorm, Avenida Mexico, 03502 Benidorm, Alicante, Spain

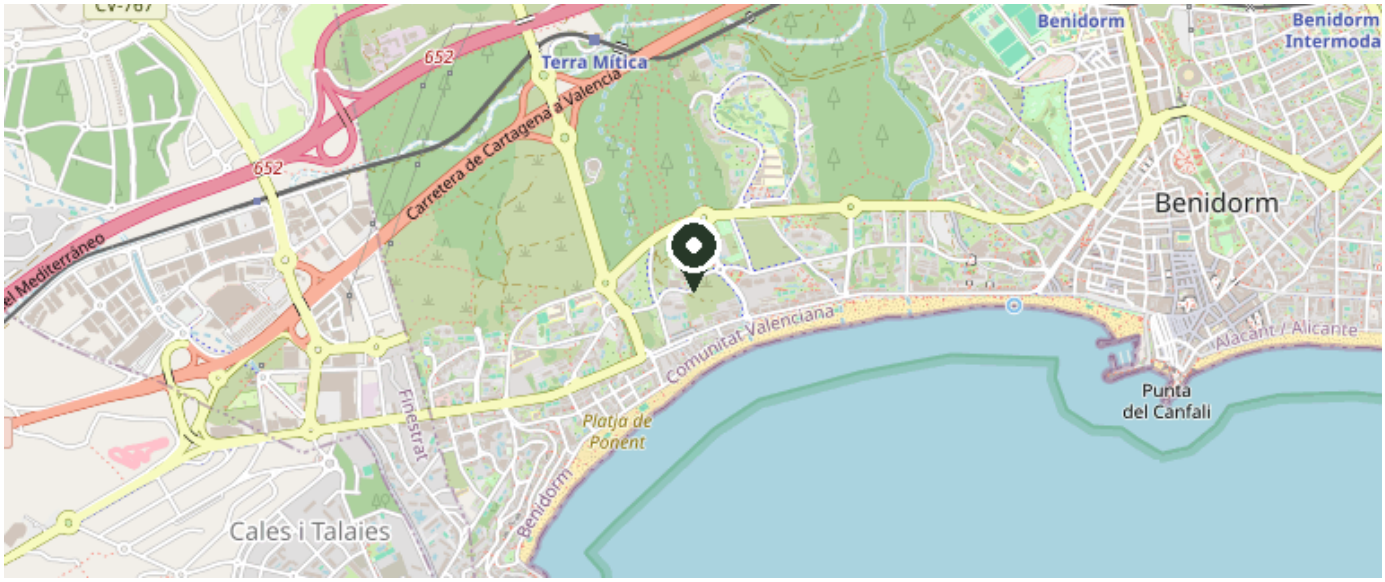

© OpenStreetMap contributors

View on map